| No. | Revisions | By | App. | Date |
|---|---|---|---|---|
| | | | | |

I Hereby certify that this plan, specification, or report was prepared by me or under my direct supervision and that I am a duly Registered Professional Engineer under the laws of the State of South Dakota. Registration No.


221 Brown County Highway 19
P.O. Box 111,
Aberdeen, S.D. 57401
Phone: 605.225.1212,
Fax: 605.225.3189
Email: terry@helmsengineering.com

Helms & ASSOCIATES
CIVIL ENGINEERS & LAND SURVEYORS


Drawn By: BE
Chk' By: BE
Proj. No: A-6302
Dwg. No: 4616-RPZ
VP. No: EXISTING
Date: 12/12/15

CURRENT AIRPORT LAYOUT
ALTERNATE 1

RUNWAY PROTECTION ZONE ANALYSIS
REDFIELD MUNICIPAL AIRPORT
REDFIELD, SOUTH DAKOTA

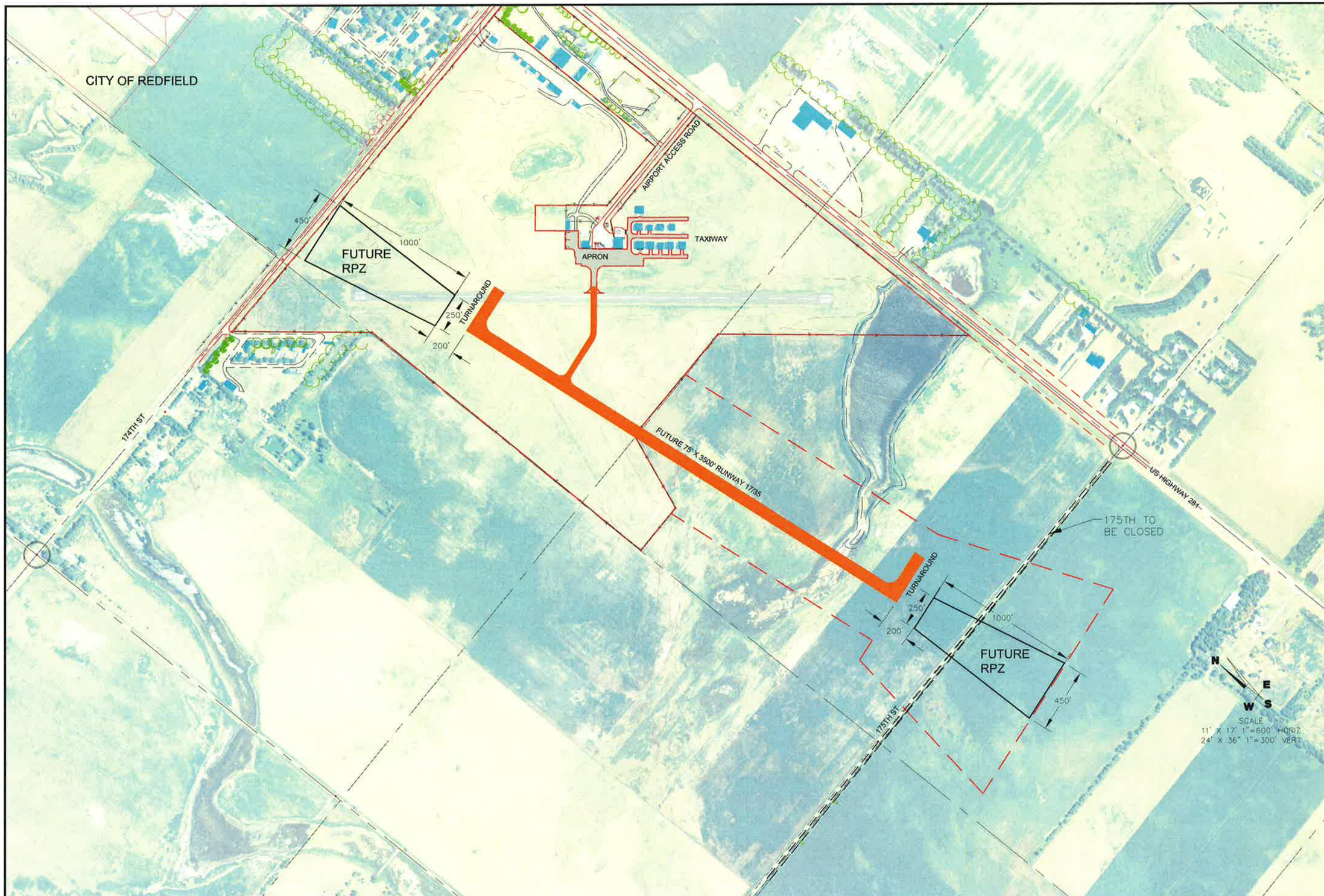


| No. | Revisions | By | App | Date |
|---|---|---|---|---|

I Hereby certify that this plan, specification, or report was prepared by me or under my direct supervision and that I am a duly Registered Professional Engineer under the law of the State of South Dakota. Registration No.

Helms & ASSOCIATES
CIVIL ENGINEERS & LAND SURVEYORS
221 Brown County Highway 19
P.O. Box 111,
Aberdeen, S.D. 57401
Phone: 605.225.1212,
Fax: 605.225.3189
Email: terryh@helmsengineering.com

Drawn By: BE
Chk' By: BE
Proj. No: A06302
Dwg. No: 4016-RPZ ANALYSIS
VP. No: ALTERNATE 2
Date: 12/2015

ALTERNATE 2

RUNWAY PROTECTION ZONE ANALYSIS
REDFIELD MUNICIPAL AIRPORT
REDFIELD, SOUTH DAKOTA

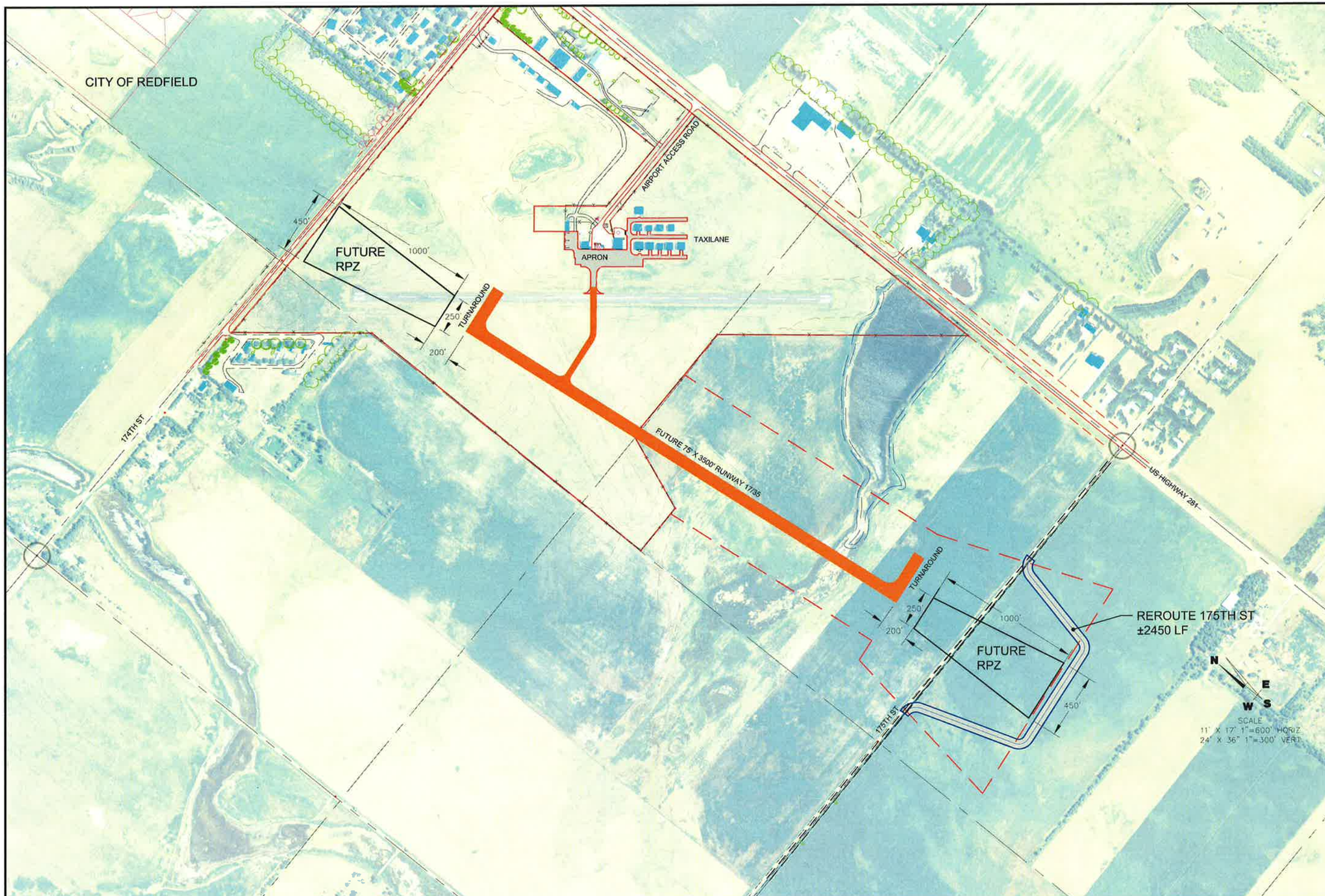


| No. | Revisions | By | App | Date |
|---|---|---|---|---|

I Hereby certify that this plan, specification, or report was prepared by me or under my direct supervision and that I am a duly Registered Professional Engineer under the law of the State of South Dakota. Registration No

Helms & ASSOCIATES
CIVIL ENGINEERS & LAND SURVEYORS
221 Brown County Highway 19
P.O. Box 111,
Aberdeen, S.D. 57401
Phone: 605.225.1212,
Fax: 605.225.3189
Email: terryh@helmsengineering.com

Drawn By: BE
Chk' By: BE
Proj. No: A06302
Dwg. No: 4016-RPZ ANALYSIS
VP. No: ALTERNATE3
Date: 12/2015

ALTERNATE 3

RUNWAY PROTECTION ZONE ANALYSIS
REDFIELD MUNICIPAL AIRPORT
REDFIELD, SOUTH DAKOTA

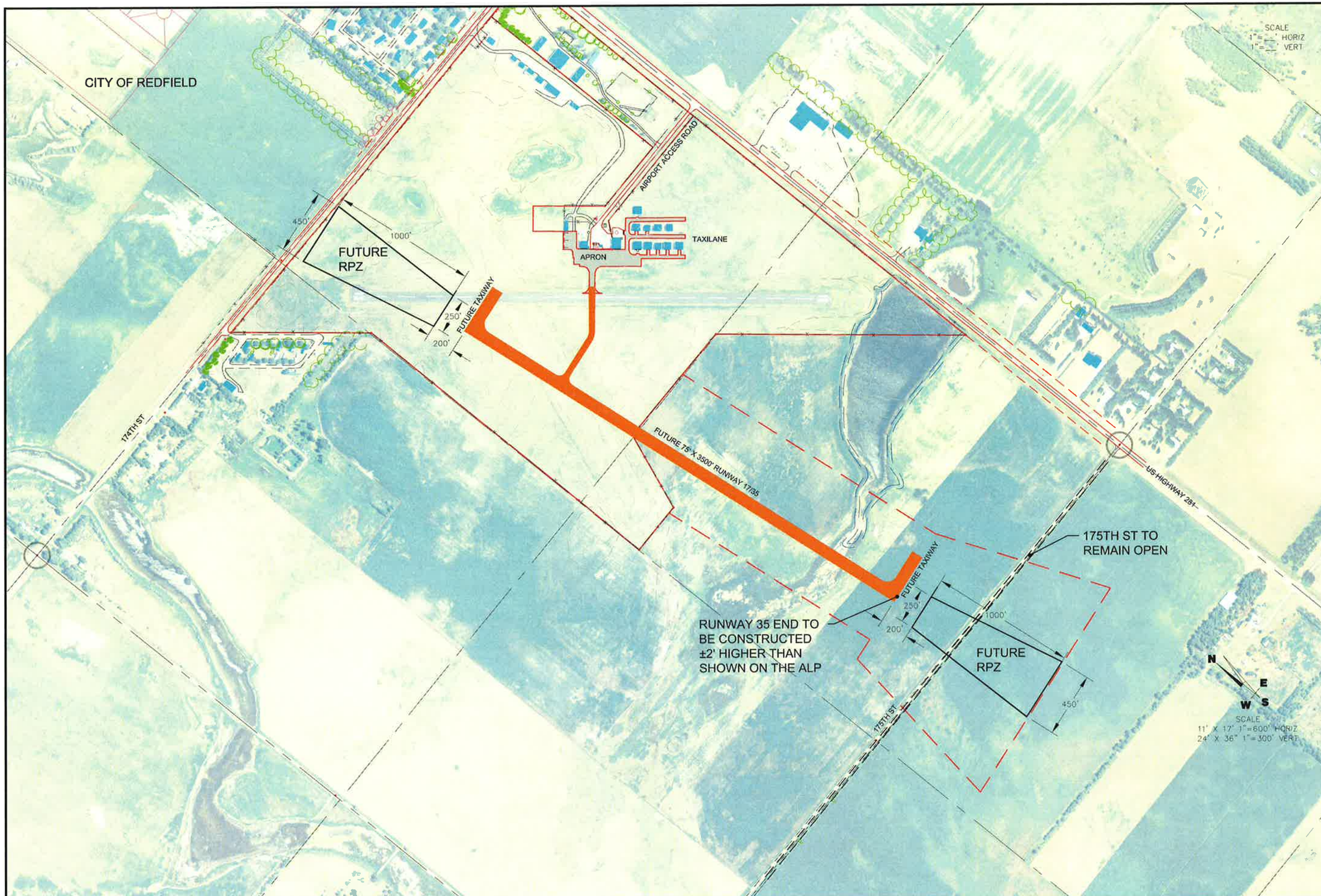


| No. | Revisions | By | App. | Date |
|---|---|---|---|---|
| | | | | |

I Hereby certify that this plan, specification, or report was prepared by me or under my direct supervision and that I am a duly Registered Professional Engineer under the law of the State of South Dakota.
Registration No


Helms & Associates
CIVIL ENGINEERS & LAND SURVEYORS
221 Brown County Highway 19
P.O. Box 111,
Aberdeen, S.D. 57401
Phone: 605.225.1212,
Fax: 605.225.3189
Email: terryh@helmsengineering.com


Drawn By: BE
Chk' By: BE
Proj. No: A06302
Dwg. No: AIRPORT ANALYSIS
VP. No: ALTERNATE4
Date: 12/2015

ALTERNATE 4

RUNWAY PROTECTION ZONE ANALYSIS
REDFIELD MUNICIPAL AIRPORT
REDFIELD, SOUTH DAKOTA